# HARD TO HANDLE

## As recorded by The Black Crowes

(From the 1990 Album SHAKE YOUR MONEY MAKER)

*Transcribed by Kit Morgan/Richard Barrett*

*Words a*
*Jones/Ot*
*Arranged*

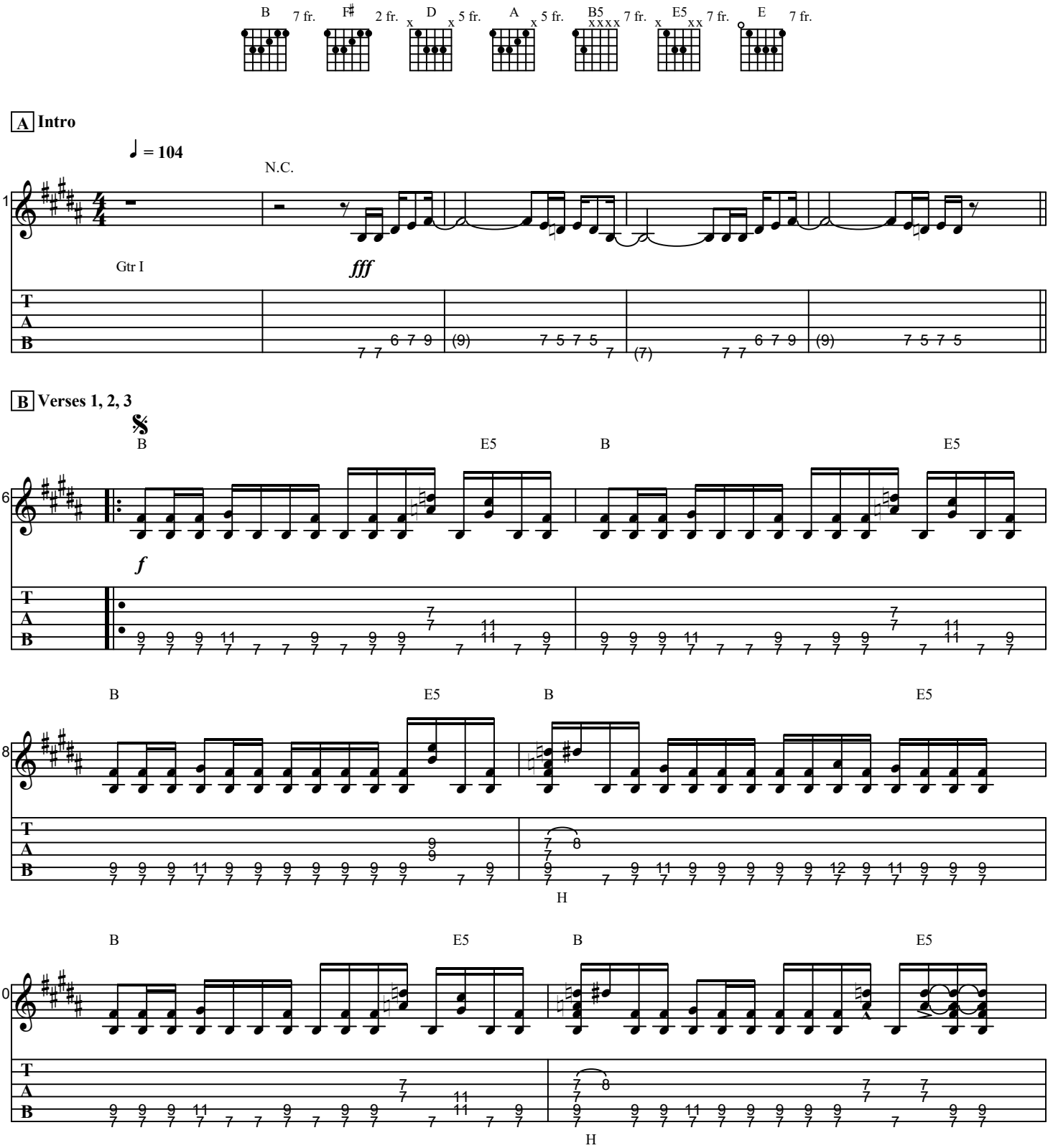

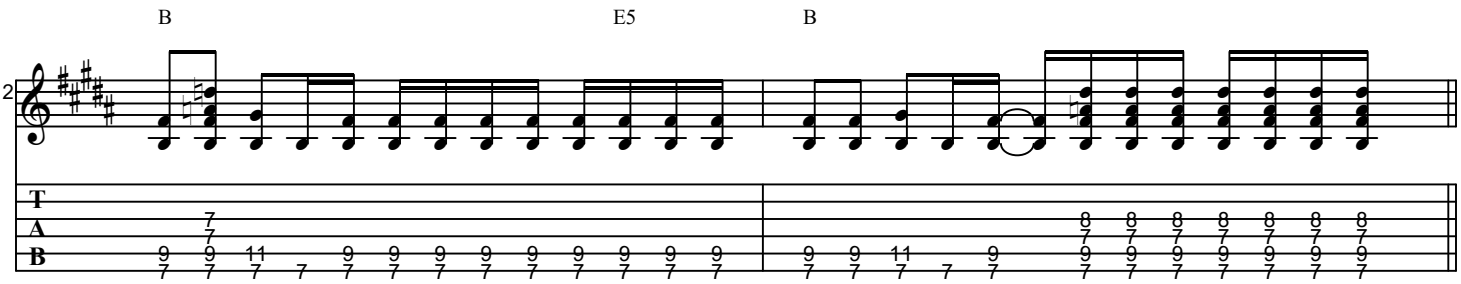
B
E5
B
12
T
A
B

**C** **Chorus**

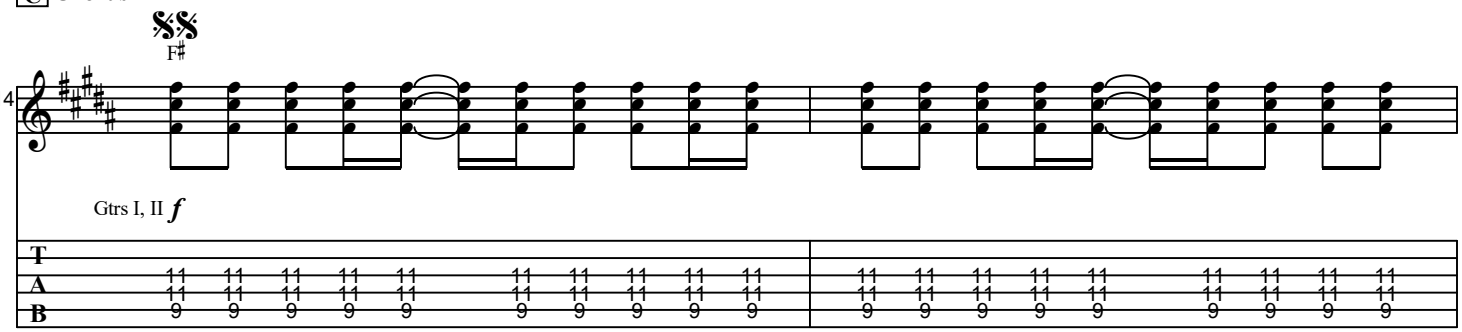
F♯
14
Gtrs I, II *f*
T
A
B

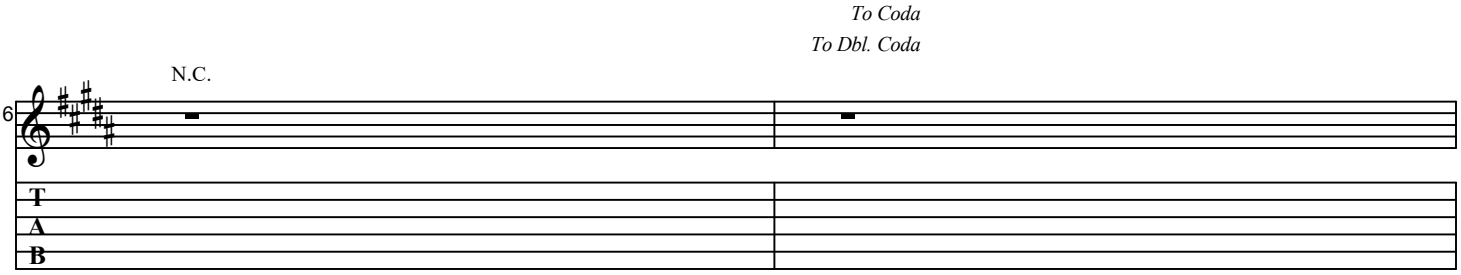
*To Coda*
*To Dbl. Coda*
N.C.
16
T
A
B

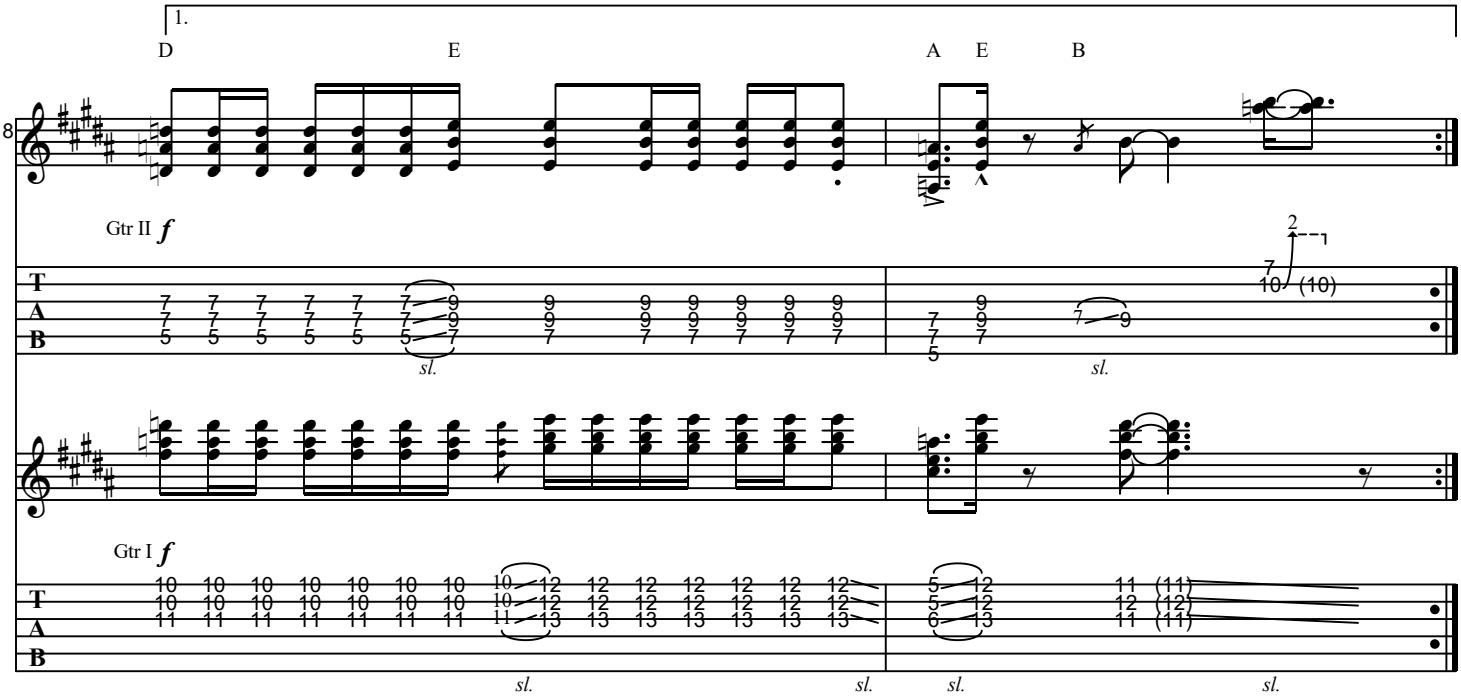
1.
D
E
A
E
B
18
Gtr II *f*
*sl.*
*sl.*
Gtr I *f*
*sl.*
*sl.*
*sl.*
*sl.*
T
A
B

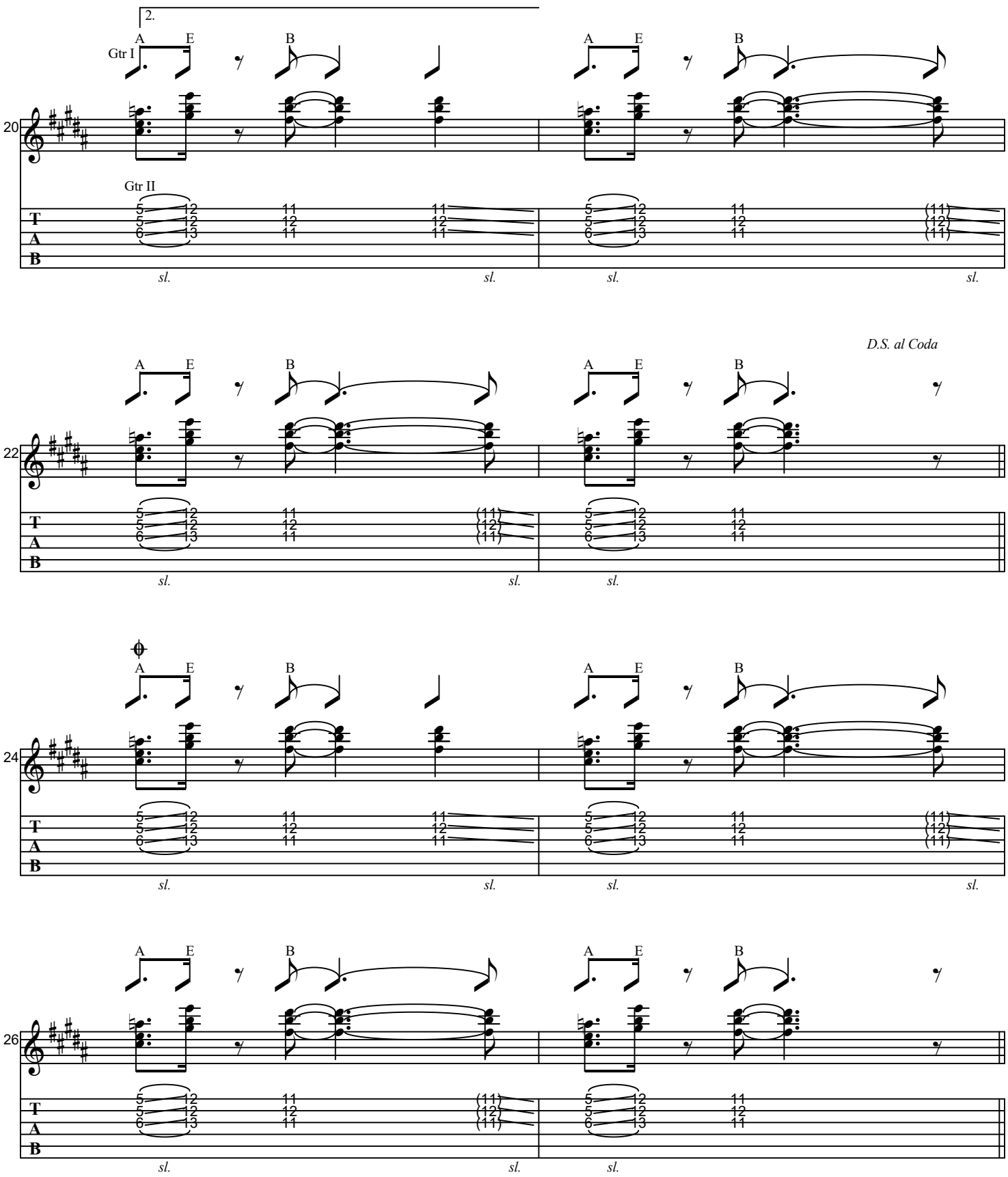
2.
Gtr I
Gtr II
D.S. al Coda
20
22
24
26
A E B
T A B
sl.

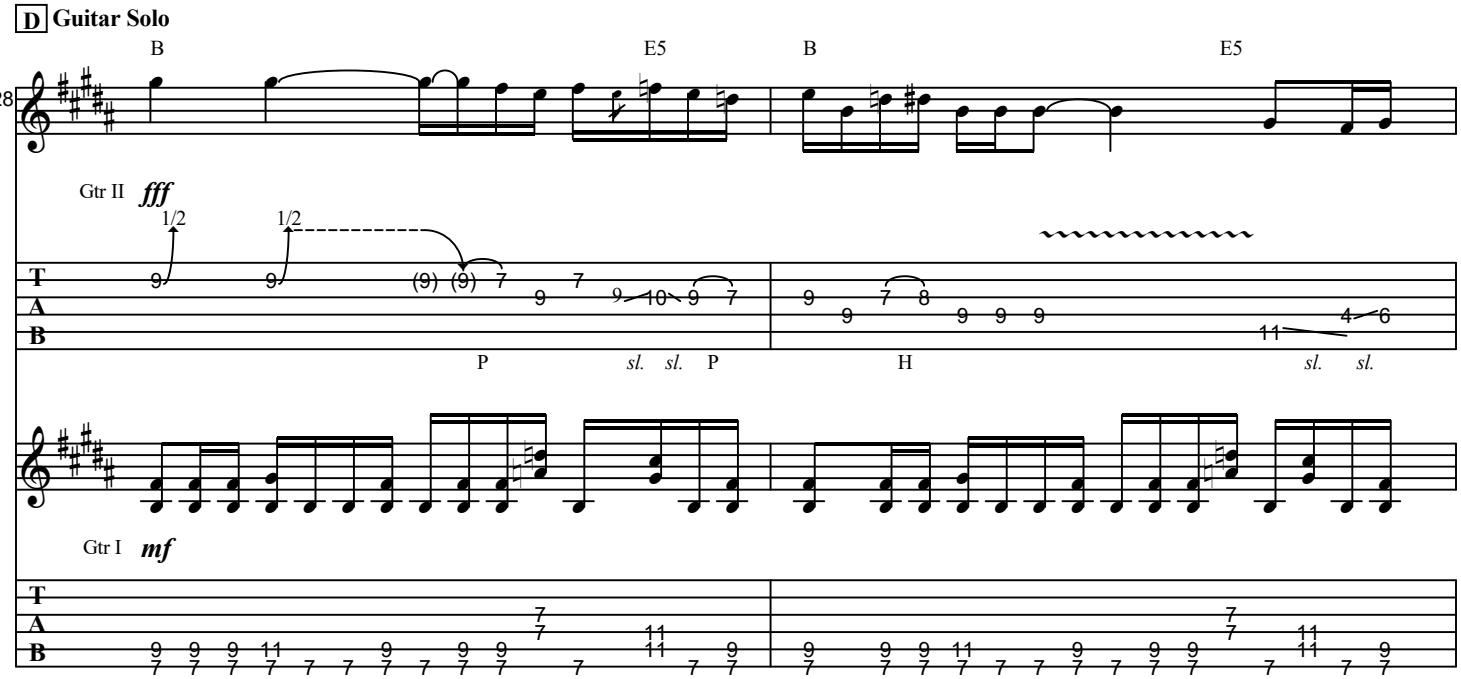
D Guitar Solo
28
B
E5
B
E5
Gtr II
fff
1/2
1/2
P
sl.
sl.
P
H
sl.
sl.
Gtr I
mf

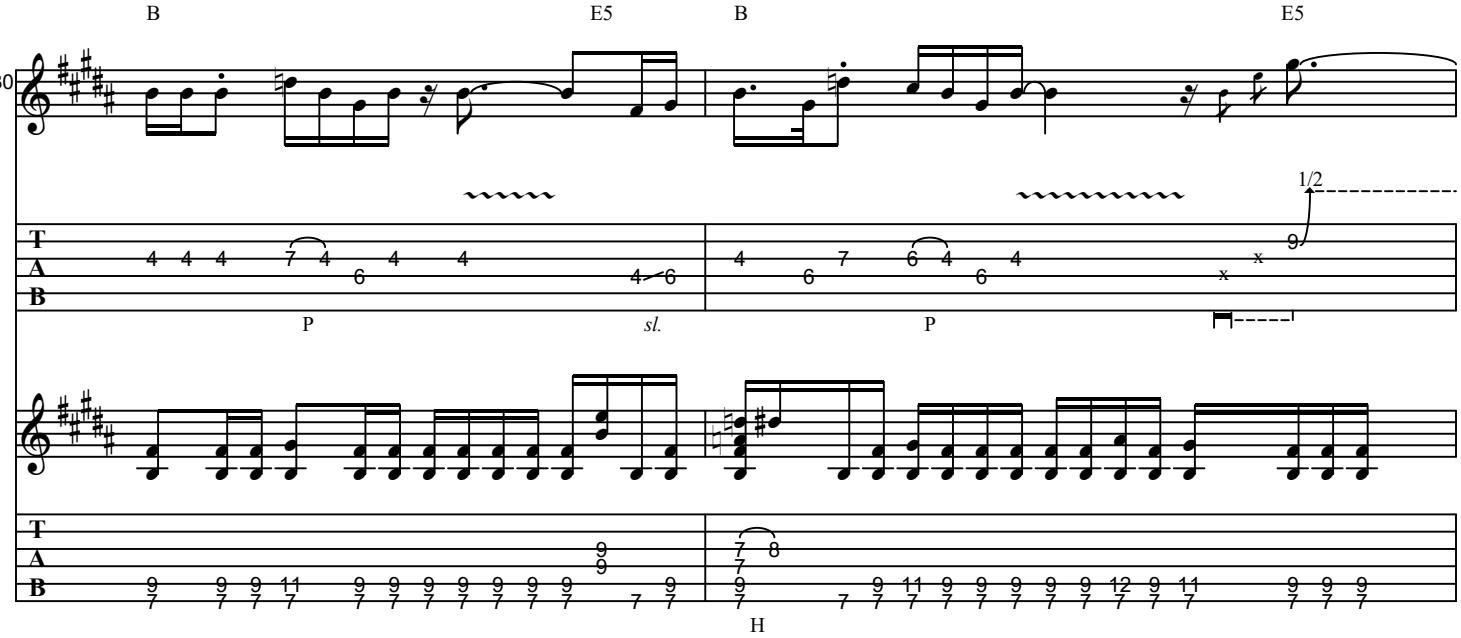
30
B
E5
B
E5
1/2
P
sl.
P
H

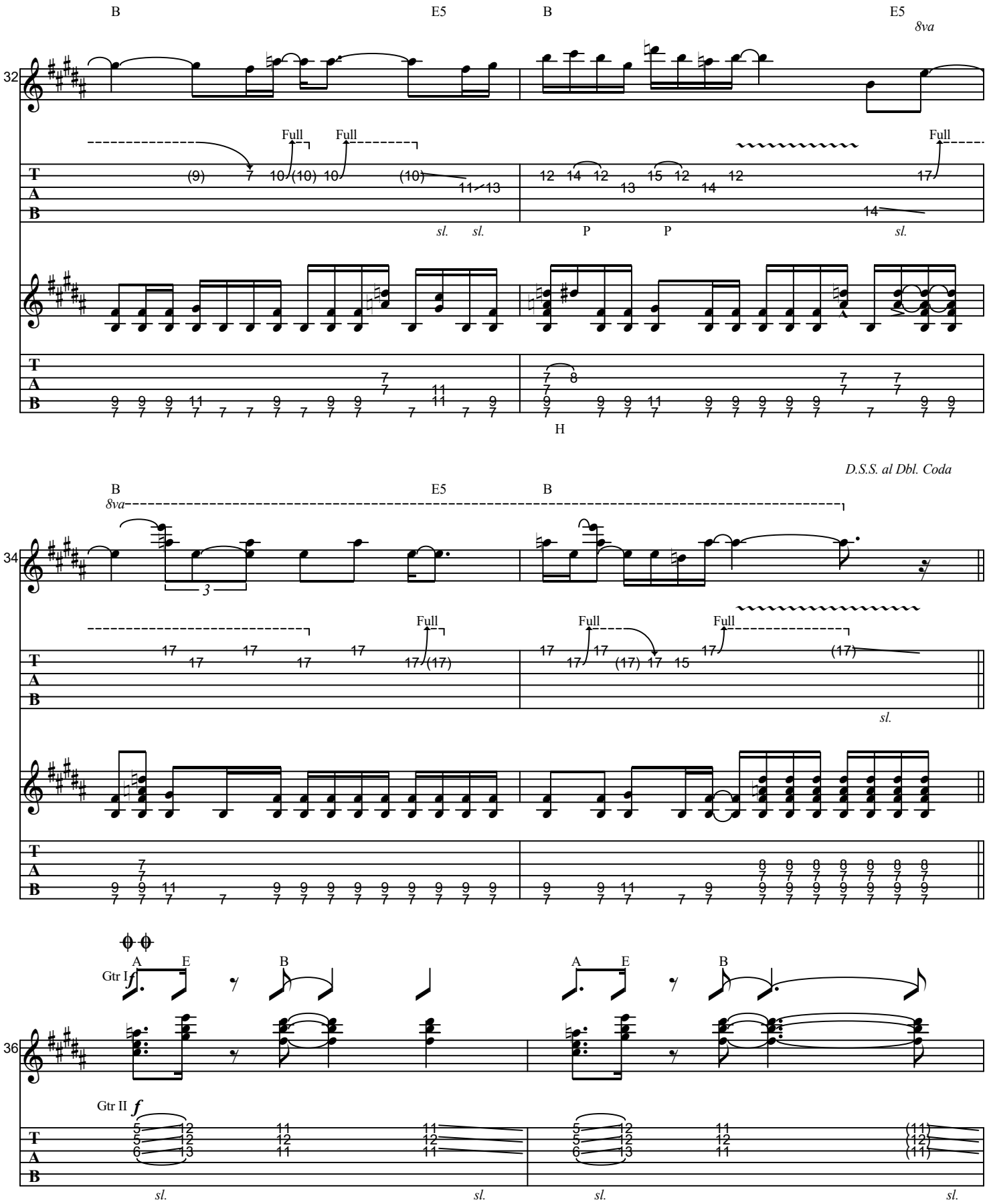
B
E5
B
E5
8va
32
Full
Full
Full
sl.
sl.
P
P
sl.
H
D.S.S. al Dbl. Coda
B
8va
E5
B
34
Full
Full
Full
sl.
Gtr I
A
E
B
A
E
B
36
Gtr II
sl.
sl.
sl.
sl.

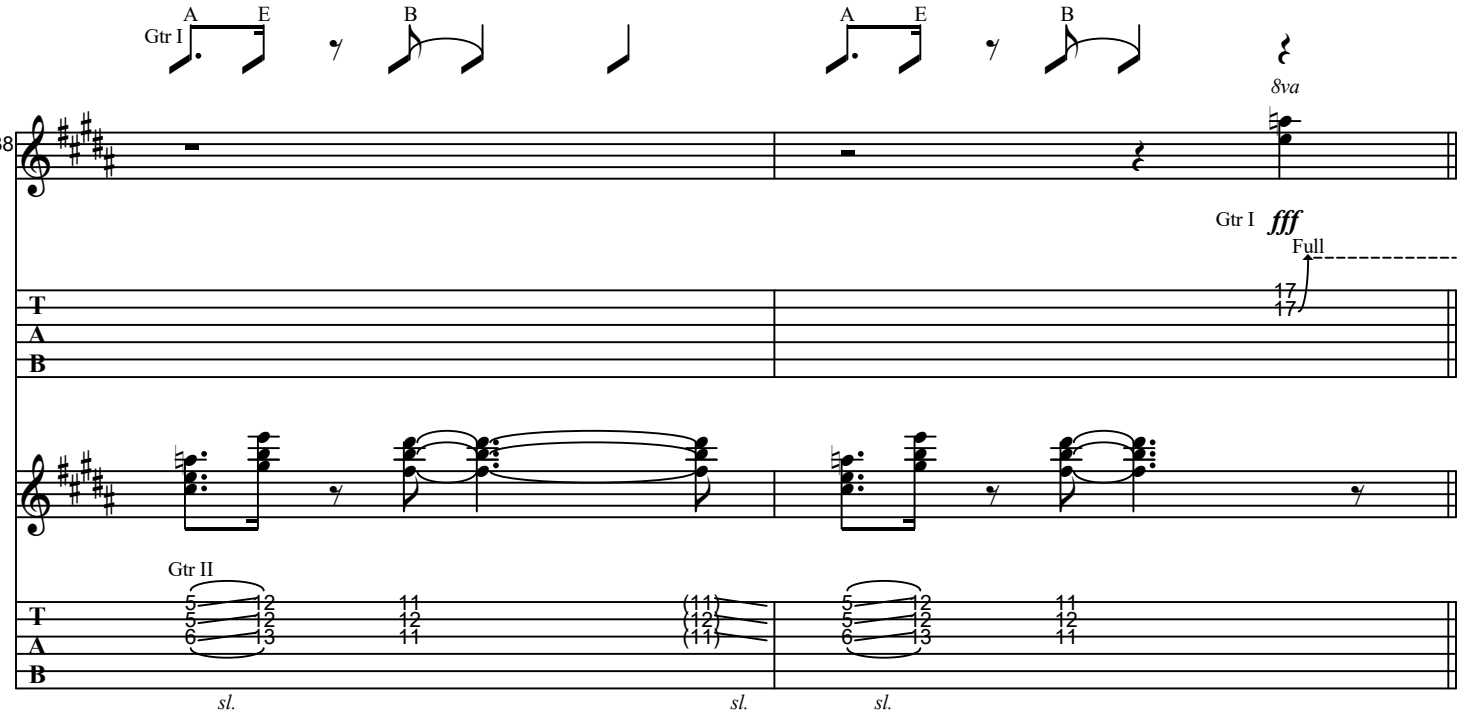
Gtr I
A E B A E B
8va
38
Gtr I fff
Full
Gtr II
sl. sl. sl.

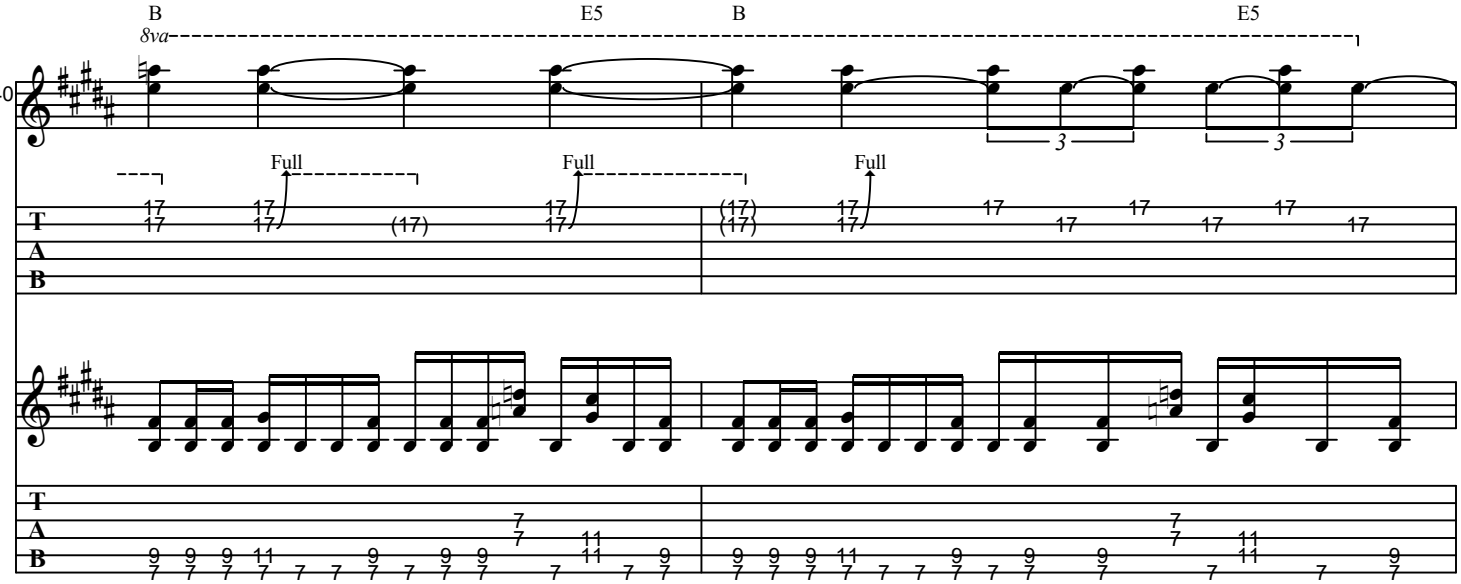
B E5 B E5
8va
40
Full Full Full

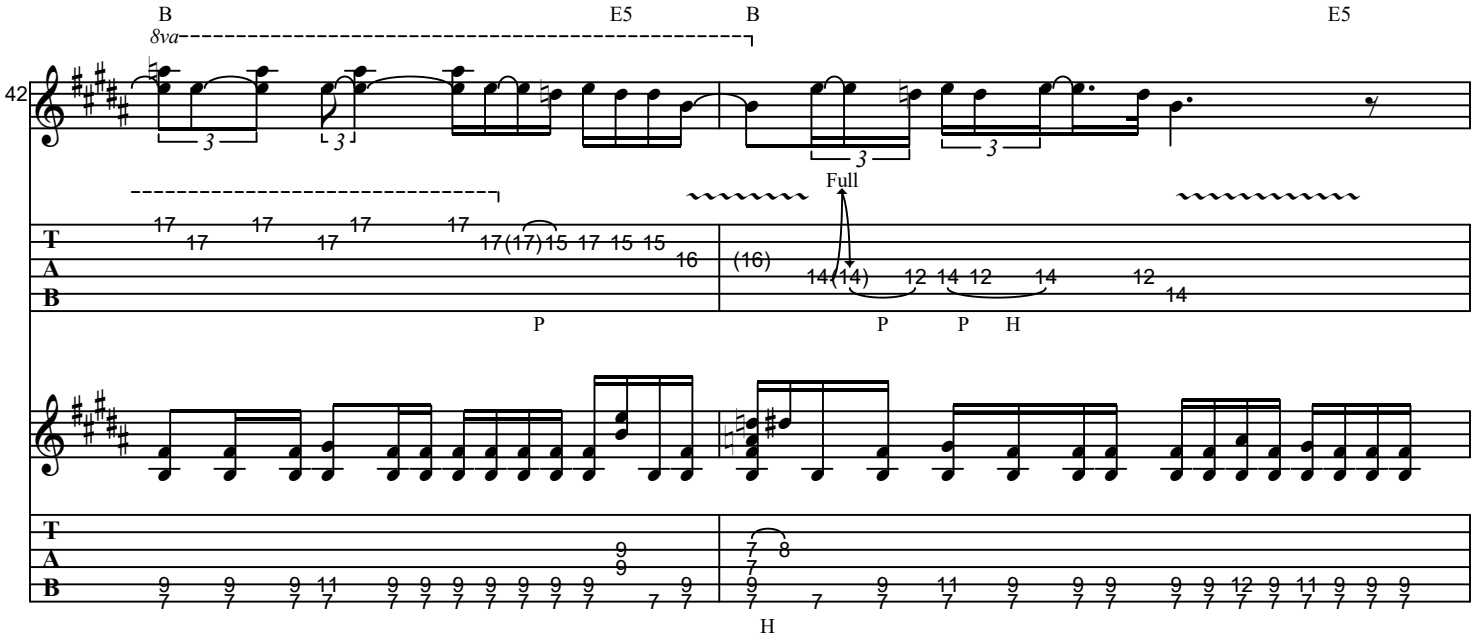
B
E5
B
E5
8va
42
Full
T
A
B
P
P
P
H
H

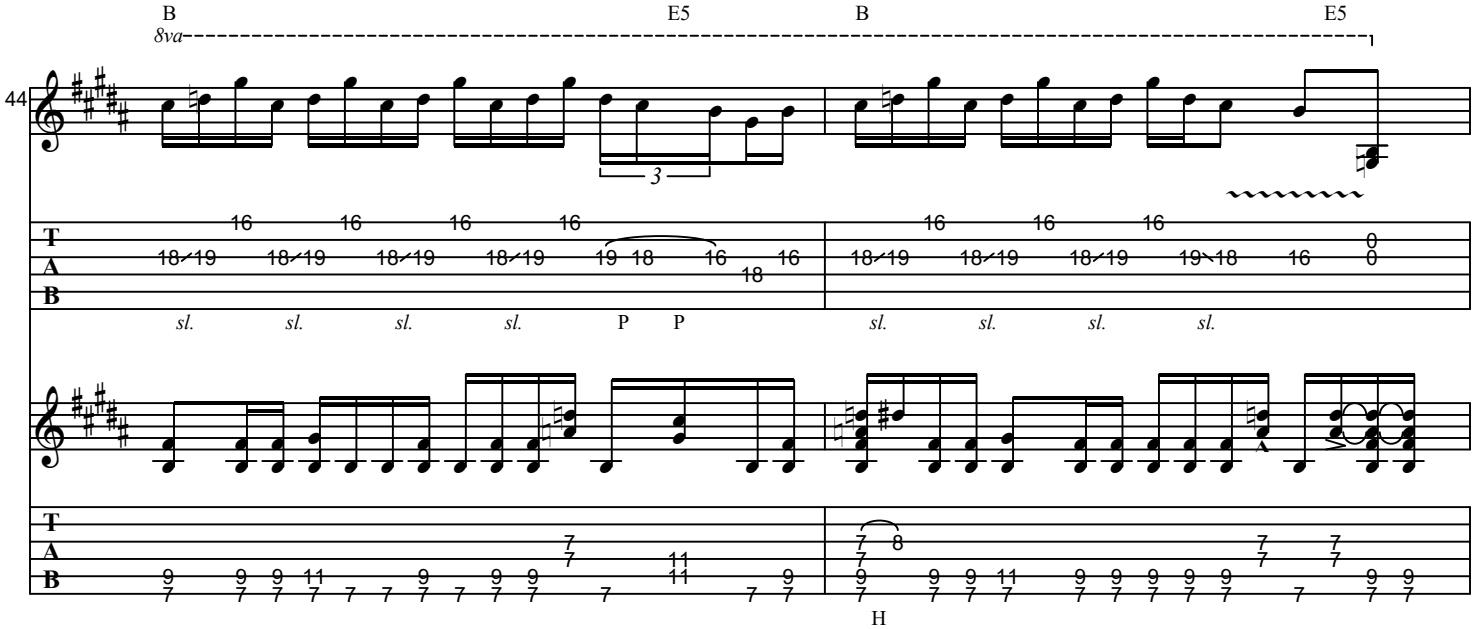
B
E5
B
E5
8va
44
T
A
B
sl.
sl.
sl.
sl.
P
P
sl.
sl.
sl.
sl.
H

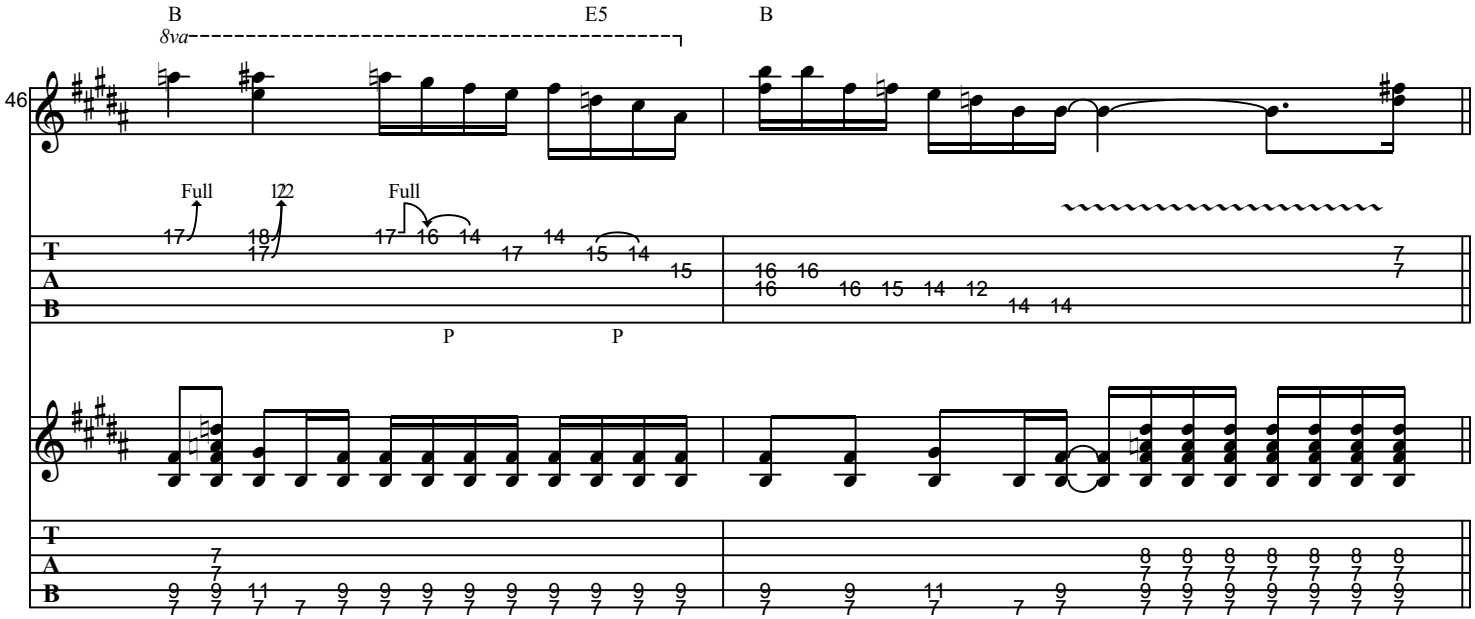
B
E5
B
8va
46
Full
Full
P
P

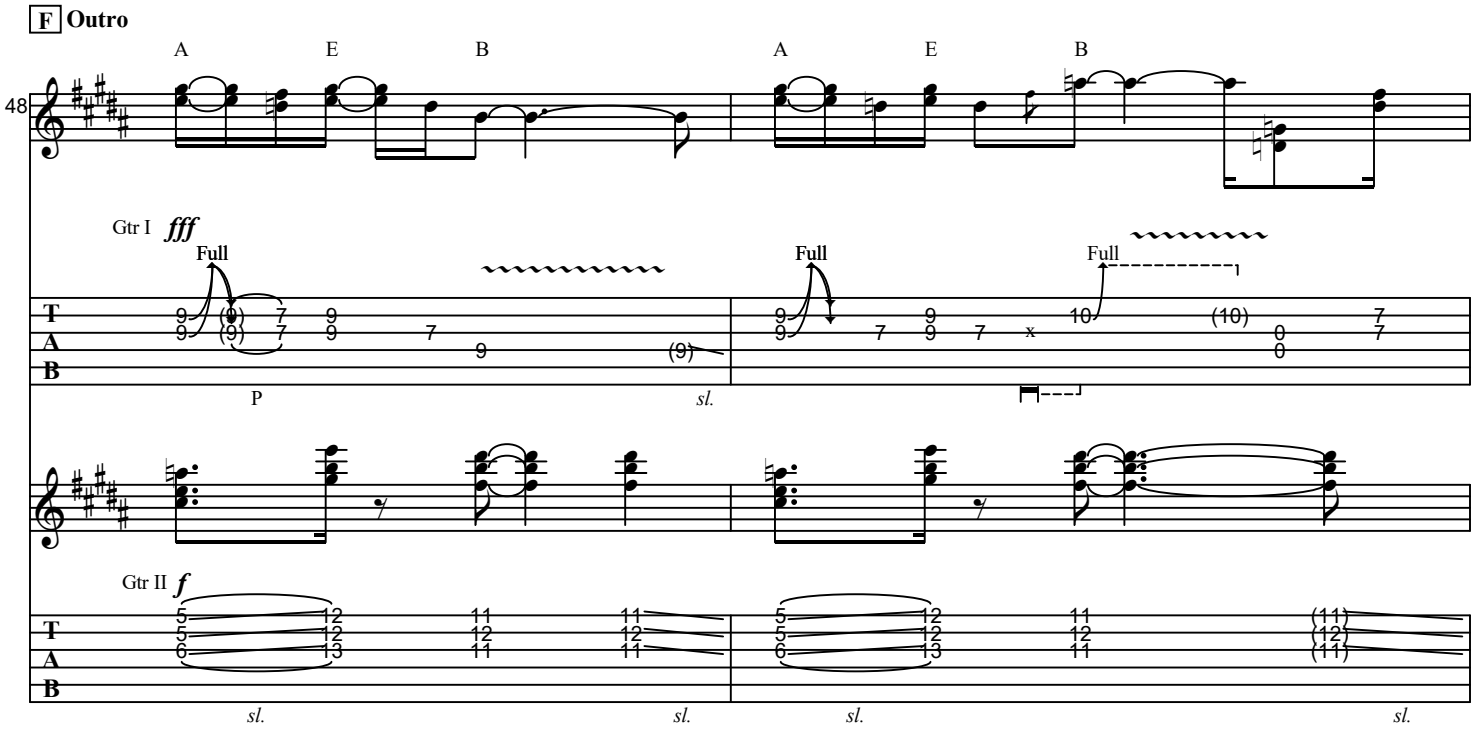
F Outro
A
E
B
A
E
B
48
Gtr I fff
Full
Full
Full
P
sl.
Gtr II f
sl.
sl.
sl.
sl.

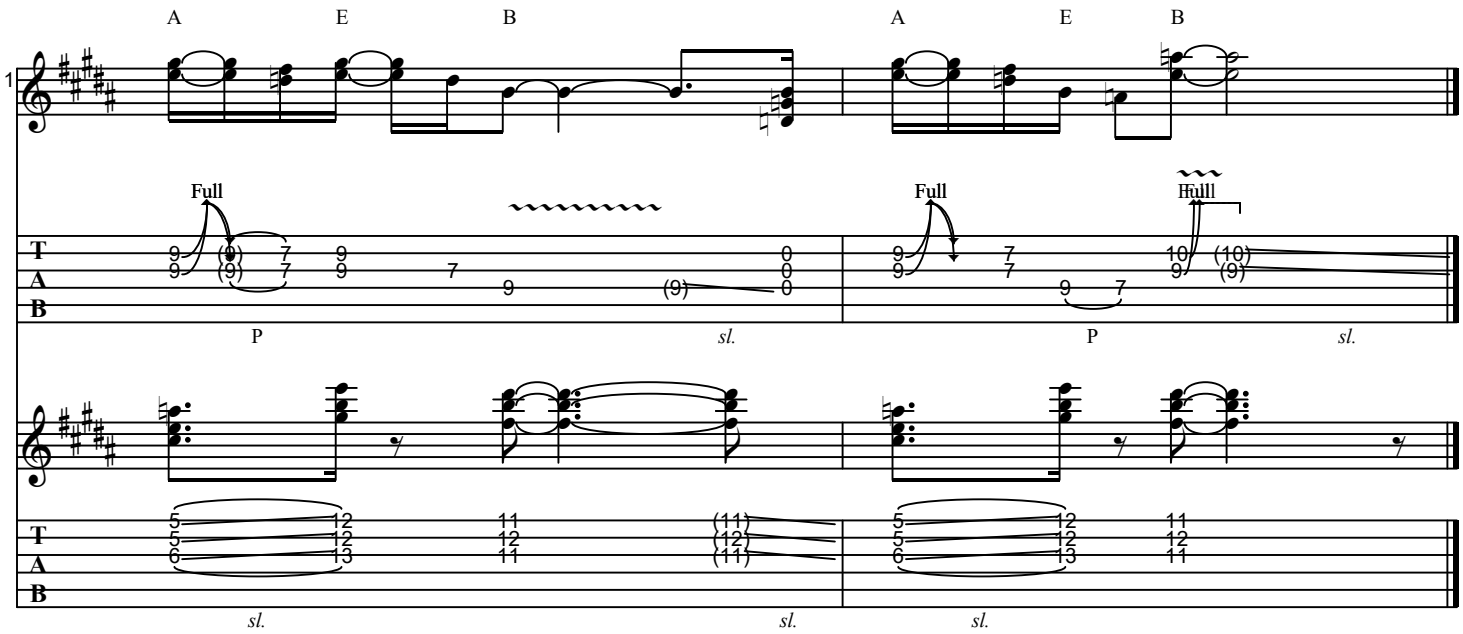
A E B A E B
1
Full
Full
Full
T
A
B
P
sl.
P
sl.
sl.
sl.
sl.